

Patient report

Bio-Rad DATE: 11/30/2019
D-10 TIME: 06:44 PM
S/N: #DC2K755917 Software version: 4.30-2
Sample ID: 10558898
Injection date 11/30/2019 06:15 PM
Injection #: 48 Method: HbA1c
Rack #: --- Rack position: 4

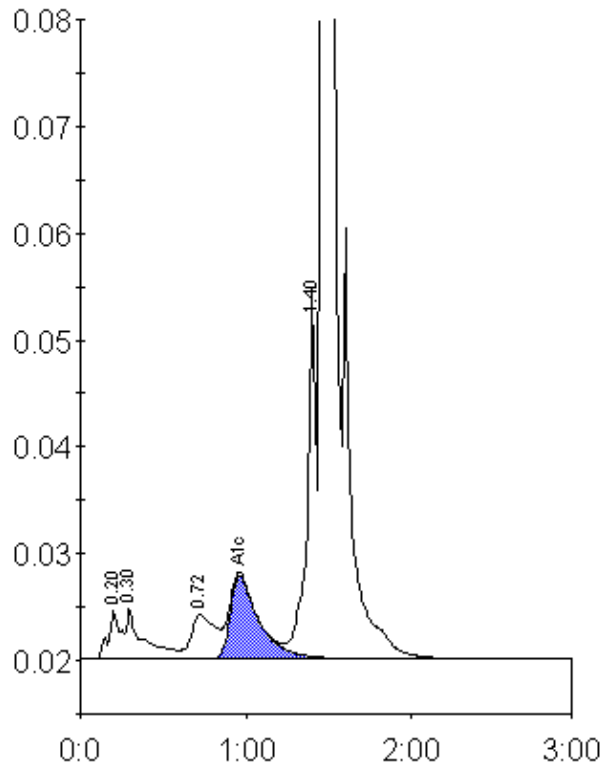

Peak table - ID: 10558898

Peak	R.time	Height	Area	Area %
A1a	0.20	4481	22809	1.1
A1b	0.30	4716	33416	1.6
LA1c/CHb-1	0.72	4097	42482	2.0
A1c	0.96	7826	93146	6.3
P3	1.40	33743	131922	6.2
A0	1.47	549404	1799736	84.8
Total Area:	2123511			

Concentration:	%
A1c	6.3